

RECEIVED
JAN 26 1994
dg

ABELL
SURVEYING & MAPPING
DELAVAN, WISCONSIN 53115
414-728-6737

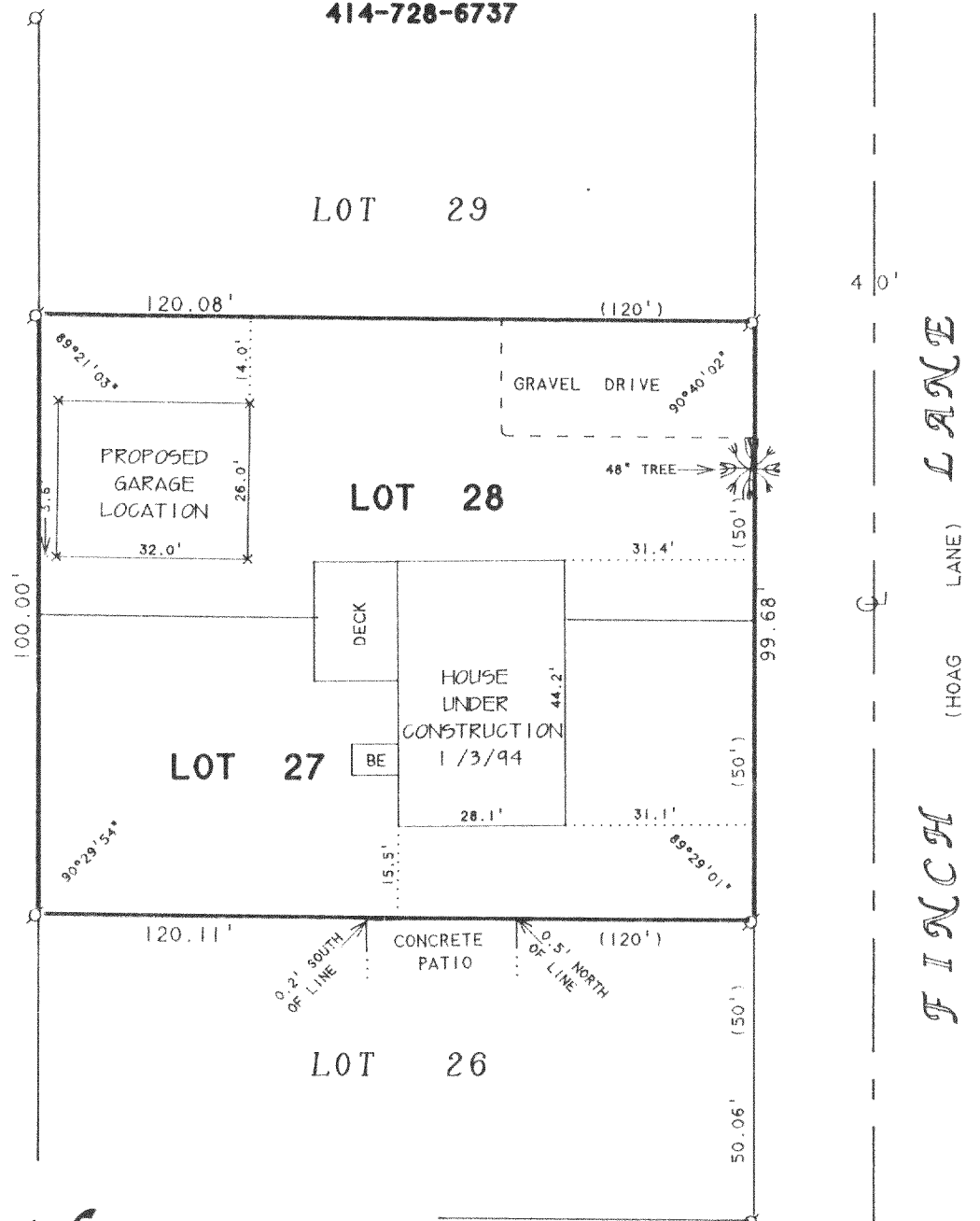

N



SCALE 1"=30'

LEGEND

- ⊙ -IRON PIPE FOUND
- × -60d SPIKE SET
- BE -BASEMENT ENTRY
- ()-RECORDED AS

ORDERED BY: BRYAN LOEPKE
P.O. BOX 581
DELAVAN, WI 53115

REVISED 1/5/94 TO SHOW LOCATION
OF HOUSE UNDER CONSTRUCTION.

ADALIA AVENUE

PLAT OF SURVEY OF

LOTS 27 AND 28, HOAG'S ADDITION, LOCATED
IN T2N, R16E, WALWORTH COUNTY, WISCONSIN.

I, DAVID F. ABELL, DO HEREBY CERTIFY THAT I HAVE SURVEYED THE PROPERTY HEREON
DESCRIBED ACCORDING TO THE OFFICAL RECORDS AND THAT THE PLAT HEREON IS A
CORRECT REPRESENTATION OF THE PROPERTY LINES TO THE BEST OF MY KNOWLEDGE AND
BELIEF

David F. Abell

DAVID F. ABELL
WISCONSIN REGISTERED LAND SURVEYOR, S-1596

MAY 12, 1993

REVISED DATE JANUARY 5, 1994

DATE JOB NUMBER - 93058
NOTE: THIS IS NOT A CERTIFIED COPY UNLESS SEALED.

F40-18

216-1892